PLEASE NOTE:

The contractor must visit the site and be responsible for checking and verifying all dimensions, measurements, levels, existing drain/sewer positions and services prior to the commencement of the work and the manufacture of any purpose made components.

Any discrepancies are to be notified to Work Architecture.

DO NOT SCALE OFF THIS DRAWING.

THE CONTRACTOR IS RESPONSIBLE for ensuring all works comply with the relevant building regulations and/or statutory requirements whether or not they are specifically noted on this plan. This drawing shall be read in conjunction with all relevant consultants and / or specialists drawings / documents. The materials and workmanship of all relevant trades and building operations shall comply with the recommendations of current British Standards and codes of practice.

IF IN DOUBT REFER TO WORK ARCHITECTURE.

As far as reasonably practicable, this design has been prepared in such a way as to reduce the risks to the health and safety of person(s) who may be affected.

This drawing remains the copyright of Work Architecture and may not be copied without prior written permission.

Rev	Date	Details	Drawn by

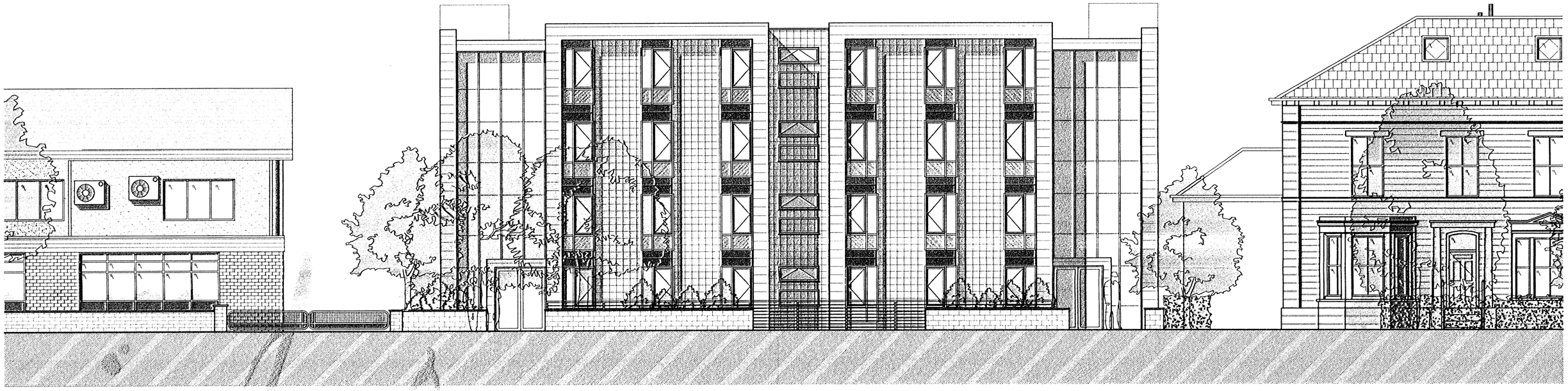

Sreet Scene Elevation 1:100

07/01461/FUL

PLANNING DIVISION
RECEIVED
23 FEB 2007
DISTRIBUTION
23 FEB 2007

Mi7 Developments

client

Proposed Student accomodation
Claremont
Bradford

project

Proposed Street Scene Elevation

title

WORK ARCHITECTURE
THE ARCH BARN
ESTATE YARD
HAREWOOD
LEEDS
LS17 9LF
T: 0113 288 6018 F: 0113 387 3890
E: info@work-architects.co.uk

date: 21.12.06	scale: 1:100@A2
job number: 482	drawing number: AV03
drawn by: ESK	checked by:
drawing status: Planning	

Mi7 Developments

Proposed Street Scene Elevation