

0113 204 7755

Nisa Convenience Store Wakefield

Reference No - 1210

£225,000 + SAV



WTS Estates bring to the Market a fantastic opportunity located in Wakefield City Centre. This large Convenience store comes with additional space currently unutilised.

DESCRIPTION:

Outstanding opportunity to purchase a modern, spacious unit that comes fully equipped with new fixtures and fittings. Suited in a prominent location in Wakefield's popular Ridings Shopping Centre, this superb open place space is 4000 sq ft in size and features an additional 800 sq ft area suitable for a Subway type business.

Stock room: 4000 sq ft

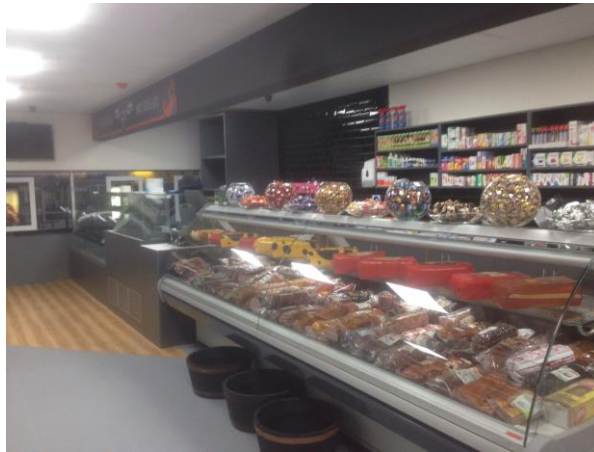

BUSINESS INFORMATION:

Turn over: POA

Rent: £15,000 Per annum

Lease: 10 Year (8 remaining)

Stock: £40,000

Trading Hours:

Mon – Sat: 6am – 9pm

Sunday: 10am – 9pm



VIEWINGS:

Strictly via the Agent: 07976 426635

LOCATIONS:

Nisa Local,
60-70 Kirkgate Rd,
Wakefield
West Yorkshire
WF1 1UT



SERVICES: Not Tested

TENURE: Leasehold

THE PROPERTY MISDESCRIPTIONS ACT 1991

WTS Estates has produced these particulars in good faith but cannot guarantee total accuracy. Sizes and distances are approximate. Purchasers should verify any detail of importance prior to viewing and purchase. The particulars are not an offer or contract. Comments made in general advertising may not apply to this particular property and of course planning permission cannot be guaranteed